

Firefighter

Medical Directives

Introduction

Airway /
Breathing

Cardiac /
Circulation

Level of
Consciousness

Medical
References

Contact



Hamilton
Health
Sciences

CENTRE FOR PARAMEDIC
EDUCATION AND RESEARCH

The Centre for Paramedic Education and Research has agreed to provide medical direction and develop a Continuous Quality Improvement Program for the Guelph Fire Department. These medical directives outline the standards to which the Guelph Fire Department will provide patient care when dealing with a patient in cardiac arrest or peri-arrest state.

This Firefighter guide contains resuscitation guidelines consistent with the 2015 Heart and Stroke Foundation of Canada BLS guidelines as well as the Ministry of Health and Long-Term Care Training Bulletin, Issue 111 – version 1.0 Deceased Patient Standard.



Dr. Paul Miller

Interim
Regional Medical Director



Dr. Clare Wallner

Associate
Medical Director



Dr. Rupinder Singh Sahsi
Associate
Medical Director



Dr. Erich Hanel
Associate
Medical Director

©2021 by the Centre for Paramedic Education and Research
430 McNeilly Road, Unit 201
Stoney Creek,
Ontario L8E 5E3
Phone: 905-521-2100 x71223
Fax: 905-643-1104



Table of Contents

3 Introduction

5 Definitions

7 Abbreviations

10 Cardiac / Circulation

11 Adult Cardiac Arrest Management

13 Pediatric / Infant Cardiac Arrest Management

16 Pediatric / Infant Severe Bradycardia Management

18 Adult Return of Spontaneous Circulation Management

20 Pediatric / Infant Return of Spontaneous Circulation Management

22 Airway / Breathing

23 Anaphylaxis

26 Level of Consciousness

27 Opioid Toxicity Medical Directive

30 Medical References

31 CPR Guidelines

32 DNR Confirmation Form Example

33 EPI Pen Reference

35 Tourniquet Flow Chart

36 Contacts

37 Contact Information

Introduction

Cardiac /
Circula.

Purpose of Standards

These Firefighter Medical Directives are designed to guide the specifics of patient care delivered by Firefighters prior to Paramedic arrival and ensure the practices utilized are current with prehospital resuscitation guidelines when caring for a patient in a Cardiac Arrest or Peri-arrest state.

Airway /
Breath.

Summary

The Firefighter Medical Directives establish practice and patient care parameters needed to provide high quality patient care for the cardiac arrest / peri-arrest patient prior to Paramedic arrival. The directives are designed to be dynamic, in order to allow for changes based upon new medical evidence and / or standards of medical practice.

LOC

Use of the Medical Directives by Firefighters

Medical
Refer.

These medical directives apply to Firefighters who provide patient care under the license and / or authority of the CPER Medical Director. Delegation of controlled acts or other procedures in these medical directives to Firefighters falls under the exclusive oversight of the CPER Medical Director.

Contact

The medical directives are designed to guide a Firefighter in the provision of timely and appropriate care to cardiac arrest / peri-arrest patients in the prehospital setting prior to the arrival of Paramedics. While great care has been taken in developing these medical directives, they cannot account for every clinical situation. Thus, they are not a substitute for sound clinical judgement.

General Structure of a Medical Directive

All medical directives follow the same format and are comprised of the following sections:

Written Management Process: Description of the type of procedure to be performed

Algorithm Directive: Although written in a linear fashion it is understood several tasks may / should be done simultaneously.

The Firefighter who proposes a treatment to a person shall ensure that consent is obtained. Valid consent requires that a person has the capacity to provide the consent.

Responsibility of Care

While on scene and prior to EMS Paramedic arrival, decisions on patient care are the responsibility of the fire crew in whole. Resuscitation for a patient in cardiac arrest should be initiated unless the patient is "obviously dead" (definition to follow) or a valid Do Not Resuscitate Confirmation Form is found for the patient.

Sometimes resuscitation is initiated but then subsequently the patient is found to be obviously dead or a valid Do Not resuscitate Confirmation Form is found; resuscitation can be discontinued by the fire crew in these two instances. In all other cases, it is expected that if the fire crew initiates resuscitation, they would continue until transferring care to the EMS Paramedic team.

When transferring care to the Paramedic crew the reporting Firefighter shall attempt to provide:

- ▶ a history of the patient's current problem(s) and relevant past medical history
- ▶ pertinent physical findings
- ▶ a summary of management prior to EMS arrival
- ▶ the patient's response to treatment, including most recent vital signs

Occasionally, the cardiac arrest patient will be in an area that cannot be accessed by Paramedics and the only rescuers are Firefighters. The Firefighters would typically inform the highest qualified nearby Paramedic of the patient's status, and the Paramedic would contact the Base Hospital Physician for termination of resuscitation if necessary. An additional consideration when extricating a patient in cardiac arrest is if continued CPR puts rescuers at risk or cannot be continued for more than five minutes. In this case, the Base Hospital Physician can be contacted early via a Paramedic for consideration of termination of resuscitation.

Cardiac/
Circula.Airway /
Breath.

LOC

Medical
Refer.

Contact

Definitions

Age (for Cardiac Arrest / Bradycardia Directives)

- ▶ Adult Patient:
 - Any patient who has reached puberty and older for CPR guidelines. (Underarm hair for males, breast development for females)
 - Any patient ≥ 8 years old for AED guidelines
- ▶ Child (Pediatric) Patient:
 - Age ≥ 1 year old to puberty for CPR guidelines
 - Age ≥ 1 year old to < 8 years old for AED guidelines
- ▶ Infant Patient:
 - ≥ 30 days old to < 1 year old
- ▶ Neonate Patient:
 - Birth to < 30 days old

AED: The term "AED" has become commonly associated with a defibrillator which analyzes a cardiac rhythm, automatically charges when a shockable rhythm is identified, but requires an operator to press the "shock" button. For the purposes of this document the term AED will be used to describe the defibrillation devices utilized by the Fire Department. The Firefighter will be required to press the "shock" button when prompted to by the machine.

Deceased Person

- ▶ Deceased Patient: means a patient who is:
 - Obviously dead (see definition);
 - without vital signs and the subject of a Do Not Resuscitate Confirmation Form (See Appendix A)

- the subject of a medical certificate of death, presented to the Paramedic crew, in the form that is prescribed by the *Vital Statistics Act* and that appears on its face to be completed and signed in accordance with that Act;
 - without vital signs and the subject of a Termination of Resuscitation Order given by a physician to a Paramedic, including a Base Hospital Physician; or
 - without vital signs and the subject of a Withhold Resuscitation Order given by a physician to a Paramedic, including a Base Hospital Physician
- ▶ **Legal Death:** exists only when a physician or RN has certified death. (Completion of the Medical Certificate of Death).
- ▶ **Obviously Dead:** means death has occurred if gross signs of death are obvious, including the reason of :
- Decapitation (head off body), transection (body split into two or more), visible decomposition (decayed body), putrefaction (rotting of body); or
 - Absence of vital signs and:
 - a grossly charred body (burned black)
 - an open head or torso wounds with gross outpouring of cranial or visceral contents (brains and guts spilled out of body)
 - gross rigor mortis (i.e. limbs and/or body stiff, posturing of limbs or body); or
 - lividity (dark purple or black discolouration of skin in lower area of body due to gravity, this discolouration does not change if firm pressure is applied to skin or with changing the position of body).

Cardiac/
Circula.Airway /
Breath.

LOC

Medical
Refer.

Contact

Research

Clinical research is fundamental to the practice of medicine and the development of safer, more effective treatment options for patients. At times, research protocols require temporary changes to medical directives. In recognition of the importance of prehospital clinical research, CPER Medical Directors may delegate changes in medical directives to Firefighters if the research-related treatment is endorsed by the appropriate organizations including the Fire Service Management and ethics review board. Changes to medical directives will be introduced as an auxiliary medical directive. Upon completion of a prehospital clinical trial, research-related treatment must be halted and care as prescribed in the original medical directives must resume.

List of Abbreviations

A

ACP	Advanced Care Paramedic
ALS	Advanced Life Support

B

BLS	Basic Life Support
BPM	beats per minute
BVM	bag-valve-mask

C

CCP	Critical Care Paramedic
CPR	Cardiopulmonary Resuscitation
CTAS	Canadian Triage and Acuity Scale

E

ECG	electrocardiogram
ETCO ₂	end tidal carbon dioxide
ETT	endotracheal tube

F

FiO₂ fraction of inspired oxygen

G

g gram
GCS Glasgow Coma Scale

H

HR heart rate
Hx history
HSF Heart and Stroke Foundation

K

kg kilogram

L

LOA level of awareness
LOC level of consciousness/loss of consciousness

R

ROSC return of spontaneous circulation

V

VSA vital signs absent

Cardiac/
Circula.Airway/
Breath.

LOC

Medical
Refer.

Contact

Intro

Cardiac/
Circula.

Airway /
Breath.

LOC

Medical
Refer.

Contact

Cardiac / Circulation

FIREFIGHTER MEDICAL DIRECTIVES



Adult Cardiac Arrest Management

- As per HSF BLS standards confirm the patient is Vital Signs Absent
 - Unresponsive **AND**
 - Absent or Abnormal or Agonal Respirations **AND**
 - Absent Carotid Pulse
- Initiate CPR as per HSF BLS guidelines
 - Two rescuer 30:2 utilizing a BVM and ensuring Firefighters:
 - Push hard to a depth of at least 5 cm but not more than 6 cm (use of a CPR feedback device is recommended)
 - Push fast at a rate of at least 100 compressions per minute but not more than 120. (If the AED is equipped with a cadence device it is recommended this be utilized)
 - Allow the chest to fully recoil between compressions
 - Rotate compressor every 2 minutes
 - Provide ventilations which produce gentle chest rise
 - **MINIMIZE** interruptions in compression

If hypothermia is suspected:

- If trained, follow BICO guidelines.
 - Attempt to prevent further heat loss. If available, apply heat to upper trunk.
 - Follow standard BLS AED guidelines (if “no shock advised” and the firefighter suspects severe hypothermia, consider assessing pulse/breathing for up to one minute).
 - Oropharyngeal airway placement and gentle suctioning if required are acceptable procedures. Vigorous airway procedures and suctioning should be avoided due the increased risk of ventricular fibrillation.
 - Handle patient gently and attempt to maintain horizontal positioning.
- Apply the AED utilizing the Adult pads as soon as possible and follow the voice prompts
 - Continue to follow the voice prompts until:
 - Return of spontaneous circulation (ROSC) OR
 - A Paramedic assumes care for the patient OR
 - The scene becomes unsafe and immediate evacuation is necessary
 - Once transfer of patient care has occurred to the Paramedic crew and the patient is no longer on the Fire Department AED, print off a “long” code summary if your AED is capable. The long code summary will illustrate all cardiac rhythms including the initial rhythm. The Paramedic crew can then provide this information to the ED staff.

Adult Cardiac Arrest Algorithm

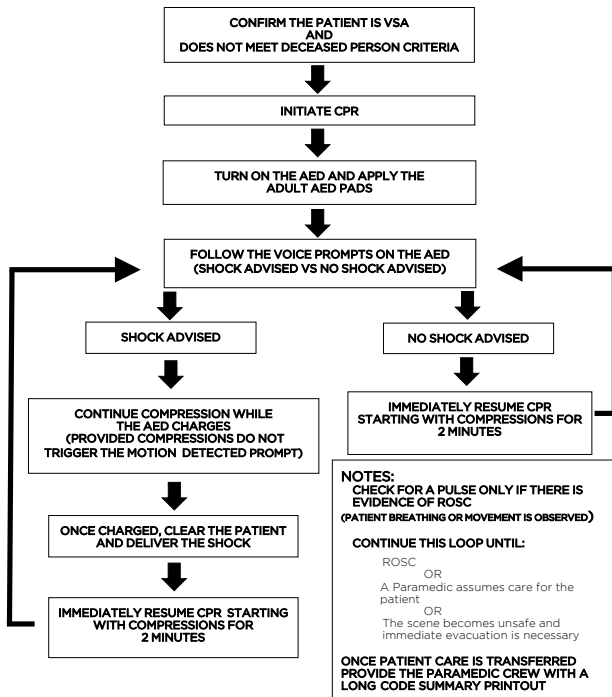

Pediatric / Infant Cardiac Arrest Management

- As per HSF BLS standards confirm the patient is Vital Signs Absent
 - Unresponsive **AND**
 - Absent or Abnormal or Agonal Respirations **AND**
 - Absent Carotid Pulse
- Initiate CPR as per HSF BLS guidelines
 - Two rescuer 15:2 utilizing a BVM and ensuring Firefighters:
 - Push hard to a depth of 1/3 anteroposterior (AP) depth of the thorax, about 4 cm in infants and about 5 cm in pediatrics (children)
 - Push fast at a rate of at least 100 compressions per minute but not more than 120. (If the AED is equipped with a cadence device it is recommended this be utilized)
 - Allow the chest to fully recoil between compressions
 - Rotate compressors every 2 minutes
 - Provide ventilations which produce gentle chest rise
 - **MINIMIZE** interruptions in compressions

If hypothermia is suspected:

- If trained, follow BICO guidelines.
 - Attempt to prevent further heat loss. If available, apply heat to upper trunk.
 - Follow standard BLS AED guidelines (if “no shock advised” and the firefighter suspects severe hypothermia, consider assessing pulse/breathing for up to one minute).
 - Oropharyngeal airway placement and gentle suctioning if required are acceptable procedures. Vigorous airway procedures and suctioning should be avoided due the increased risk of ventricular fibrillation.
 - Handle patient gently and attempt to maintain horizontal positioning.
- Apply the AED utilizing the Adult pads as soon as possible and follow the voice prompts (or use pediatric pads if available)
 - Pad position may need to be modified to an Anterior / Posterior location to accommodate very small children / infants.
 - Continue to follow the voice prompts until:
 - Return of spontaneous circulation (ROSC) OR
 - A Paramedic assumes care for the patient OR
 - The scene becomes unsafe and immediate evacuation is necessary
 - Once transfer of patient care has occurred to the Paramedic crew and the patient is no longer on the Fire Department AED, print off a “long” code summary if your AED is capable. The long code summary will illustrate all cardiac rhythms including the initial rhythm. The Paramedic crew can then provide this information to the ED staff.

NOTE:

- Pulse checks on infants should be assessed at the brachial artery (inside of upper arm between the axilla and elbow), and on children > 1 year old at the carotid artery in the neck.
- Once care of a patient < 30 days of age is transferred to a Paramedic, Firefighters may be directed to continue CPR at a 3:1 ratio for compressions : ventilations.
- Once care of a pediatric patient < 8 years of age is transferred to a Paramedic and manual defibrillation is utilized the Paramedics may elect to change to Pediatric Pads.

Pediatric / Infant Cardiac Arrest Algorithm

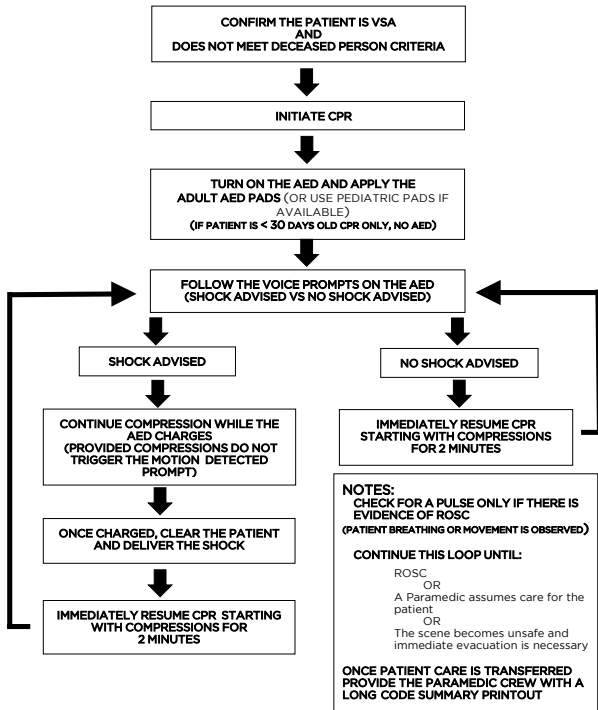

Pediatric / Infant Severe Bradycardia

- As per HSF BLS standards confirm the patient has a pulse < 60 BPM/min **AND** signs of poor perfusion
 - Altered Mental Status (unresponsive) **AND** any of the following
 - Cyanosis (bluish colouring around lips or in nail beds)
 - Mottling (skin looks marbled / patchy)
 - Cool extremities
 - Weak pulses
- Initiate CPR as per HSF BLS guidelines
 - Two rescuer 15:2 utilizing a BVM and ensuring Firefighters:
 - Push hard to a depth of 1/3 anteroposterior (AP) depth of the thorax, about 4 cm in infants and about 5 cm in pediatrics (children)
 - Push fast at a rate of at least 100 compressions per minute but not more than 120. (If the AED is equipped with a cadence device it is recommended this be utilized)
 - Allow the chest to fully recoil between compressions
 - Rotate compressors every 2 minutes
 - Provide ventilations which produce gentle chest rise
 - **MINIMIZE** interruptions in compressions
- **DO NOT** apply the AED unless the pulse is unobtainable and the patient is VSA.
- Continue CPR until:
 - The patient becomes responsive OR
 - The pulse rate increases to > 60 BPM/min OR
 - A Paramedic assumes care for the patient and directs you to stop OR
 - The scene becomes unsafe and immediate evacuation is necessary
- Assess the pulse rate every 2 min. If the pulse becomes undetectable refer to the *Pediatric / Infant Cardiac Arrest Guideline*.

NOTE: Pulse checks on infants should be assessed at the brachial artery (inside of upper arm between the axilla and elbow), and on children > 1 year old at the carotid artery in the neck.

Pediatric / Infant Severe Bradycardia Algorithm

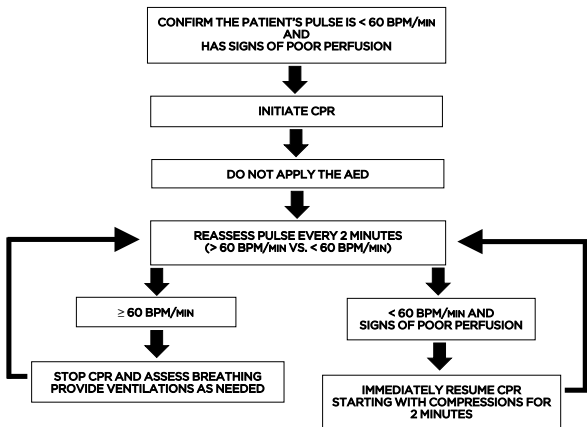

NOTES:

IF NO PULSE IS FOUND REFER TO THE PEDIATRIC / INFANT CARDIAC ARREST GUIDELINE

SIGNS OF POOR PERFUSION INCLUDE:

ALTERED MENTAL STATUS (UNRESPONSIVE) AND ANY OF THE FOLLOWING:

Cyanosis (bluish colouring around lips or in nail beds)

Mottling (skin looks marbled / patchy)

Cool extremities

Weak pulses

CONTINUE CPR UNTIL:

The patient becomes responsive OR

The pulse rate increases to ≥ 60 BPM/min OR

A Paramedic assumes care for the patient and directs you to stop OR

The scene becomes unsafe and immediate evacuation is necessary

Adult Return of Spontaneous Circulation Management

- In the event a patient has a ROSC as evidenced by the presence of a carotid pulse during resuscitation efforts, the Firefighter will:
 - For the **ADULT** patient:
 - Stop CPR
 - Leave the AED attached and turned on
 - The AED will continue to “analyze” the heart rhythm every two minutes. This is valuable should the patient rearrest into a shockable rhythm.
 - The Firefighter should also reassess for a pulse at least every 2 minutes. If at any point a carotid pulse is not found OR the AED gives a “Shock Advised” prompt refer to the *Adult Cardiac Arrest Guideline*.
 - Assess respiratory effort for adequacy
 - If a carotid pulse is present but breathing is not adequate (< 10 / min and / or very shallow) provide BVM ventilations 1 breath every 5 to 6 seconds (10 - 12 / min)
 - Care must be taken to avoid hyperventilation. The Firefighter managing the BVM must pay close attention to rate and volume of ventilations delivered.
 - If BVM Ventilations are not required then the Firefighter should assist the unconscious patient to maintain an open airway with positioning (semi - prone / recovery if no trauma), or supine with Jaw Thrust if trauma is suspected.
 - Continue above until care is transferred to the responding Paramedics.

Adult Return of Spontaneous Circulation Algorithm

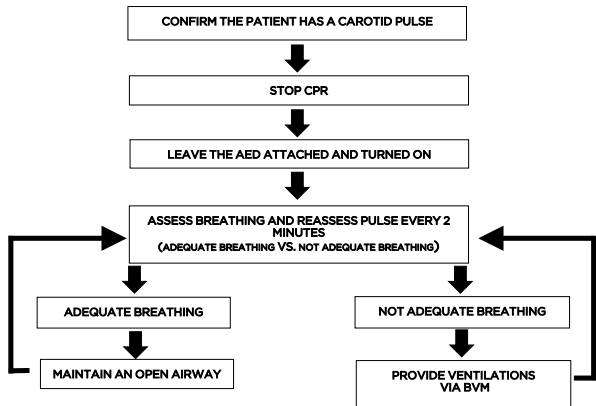

NOTES:

The AED will continue to "analyze" the heart rhythm every two minutes. This is valuable should the patient rearrest into a shockable rhythm.

The Firefighter should also reassess for a pulse at least every two minutes. If at any point a carotid pulse is not found OR the AED gives a "Shock Advised" prompt refer to the *Adult Cardiac Arrest Guideline*.

If a carotid pulse is present but breathing is not adequate (< 10 / min and / or very shallow) provide BVM ventilations 1 breath every 5 to 6 seconds (10 - 12 / min)

Care must be taken to avoid hyperventilation. The Firefighter managing the BVM must pay close attention to rate and volume of ventilations delivered.

Pediatric / Infant

Return of Spontaneous Circulation Management

- For the **Pediatric / Infant** patient:
 - Stop CPR
 - Leave the AED attached and turned on
 - The AED will continue to “analyze” the heart rhythm every two minutes. This is valuable should the patient rearrest into a shockable rhythm.
 - The Firefighter should also reassess for a pulse at least every two minutes. If at any point a carotid / brachial pulse is not found, OR is present but at a rate of < 60 BPM/min with signs of poor perfusion OR the AED gives a “Shock Advised” prompt refer to the *Pediatric Bradycardia* OR *Cardiac Arrest Guidelines*.
 - Assess respiratory effort for adequacy
 - If a carotid / brachial pulse is present but breathing is not adequate (< 20 / min for infants or < 12 / min for children and / or very shallow) provide BVM ventilations 1 breath every 3 to 5 seconds (12 – 20 / min)
 - Care must be taken to avoid hyperventilation. The Firefighter managing the BVM must pay close attention to rate and volume of ventilations delivered.
 - If BVM Ventilations are not required then the Firefighter should assist the unconscious patient to maintain an open airway with positioning (semi – prone / recovery if no trauma), or supine with Jaw Thrust if trauma is suspected.
 - Continue above until care is transferred to the responding Paramedics.

Pediatric / Infant Return of Spontaneous Circulation Algorithm

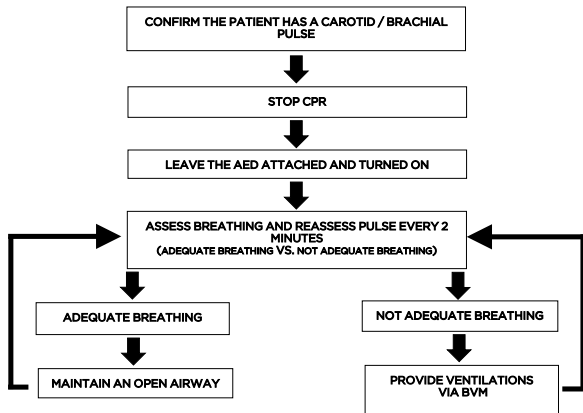

NOTES:

The AED will continue to “analyze” the heart rhythm every two minutes. This is valuable should the patient rearrest into a shockable rhythm.

The Firefighter should also reassess for a pulse at least every two minutes. If at any point a carotid / brachial pulse is not found, OR is present but at a rate of < 60 BPM/min with signs of poor perfusion OR the AED gives a “Shock Advised” prompt refer to the *Pediatric Bradycardia* OR *Cardiac Arrest Guidelines*.

If a carotid / brachial pulse is present but breathing is not adequate (< 20 / min for infants or < 12 / min for children and / or very shallow) provide BVM ventilations 1 breath every 3 to 5 seconds (12 - 20 / min)

Care must be taken to avoid hyperventilation. The Firefighter managing the BVM must pay close attention to rate and volume of ventilations delivered.

Airway / Breathing

FIREFIGHTER MEDICAL DIRECTIVES



Anaphylaxis Medical Directive

A Firefighter may provide the treatment prescribed in this Medical Directive if authorized.

INDICATIONS

Anaphylaxis as recognized by the following:

1. Exposure to a known or likely allergen;

AND

2. An acute reaction involving two or more body systems:
 - Skin or oral mucosa (urticarial/hives, swollen lips, or swollen tongue)
 - Respiratory (difficulty breathing, wheeze, or stridor)
 - Vascular (reduced blood pressure (<90 mmHg or syncope/fainting)
 - Gastrointestinal (GI) (persistent vomiting, or diarrhea)

CONDITIONS

Epinephrine

AGE: ≥ 2 year old
WEIGHT: ≥ 15Kg
LOA: N/A
HR: N/A
RR: N/A
SBP: N/A
Other: Known history
of anaphylaxis

CONTRAINDICATIONS

Epinephrine

Allergy or sensitivity to
epinephrine

TREATMENT

Consider **epinephrine auto-injector**:

	Age ≥ 2 years - < 8 years	Age ≥ 8 years
	Route intramuscular	Route intramuscular
<i>Dose</i>	0.15 mg EpiPen Jr.	0.3 mg EpiPen
<i>Max. dose</i>	1 injection	1 injection
<i>Dosing interval</i>	Minimum 5 min.	Minimum 5 min.
<i>Max. # of doses</i>	2	2

CLINICAL CONSIDERATIONS

A firefighter may administer a maximum of 2 doses of epinephrine regardless of doses administered prior to firefighter contact. If the patient has received epinephrine prior to firefighter contact, attempt to determine the time of administration. In an estimated 5 minutes, if the patient meets the criteria of the Anaphylaxis Medical Directive consider another administration.

A patient suspected of having an allergic reaction should be assessed by paramedics.

EpiPen Jr, is recommended for children ≥ 15Kg to < 30Kg and EpiPen is recommended for adults > 30Kg. Age based dosing is used to align with first aid training.

Intro

Cardiac /
Circula.

Airway /
Breath.

LOC

Medical
Refer.

Contact

Intro

Cardiac /
Circula.

Airway /
Breath.

LOC

Medical
Refer.

Contact

Intentionally Left Blank

Level of Consciousness

FIREFIGHTER MEDICAL DIRECTIVES



Opioid Toxicity Medical Directive

A Firefighter may provide the treatment prescribed in this Medical Directive if authorized.

INDICATIONS

Altered LOC;

AND

Respiratory depression;

AND

Inability to adequately ventilate (during situations such as COVID-19 pandemic, ventilation and naloxone guidelines are modified - firefighters should consider naloxone administration without the requirement of an "Inability to adequately ventilate". See Clinical Considerations and COVID -19 Opioid Toxicity Algorithm);

AND

Suspected opioid overdose.

CONDITIONS

Naloxone

AGE: ≥ 12 years

LOA: Altered

HR: N/A

RR: < 10 breaths/min

SBP: N/A

Other: N/A

CONTRAINDICATIONS

Naloxone

Allergy or sensitivity to dextrose

TREATMENT

Consider **naloxone**

		Route
		<i>Intranasal</i>
<i>Dose</i>	4 mg	
<i>Max. single dose</i>	4 mg	
<i>Dosing interval</i>	2-3 mins	Alternate nostrils with repeat doses
<i>Max. # of doses</i>	N/A	Repeat as required until EMS arrival or supply is exhausted

CLINICAL CONSIDERATIONS

Naloxone may unmask alternative toxidromes in mixed overdose situations (leading to possible seizures, hypertensive crisis etc.).

Naloxone is shorter acting than most narcotics and these patients are at high risk of having a recurrence of their narcotic effect. Every effort should be made to convince the patient to stay on scene until paramedics arrive.

Combative behaviour should be anticipated following naloxone administration and firefighters should protect themselves accordingly.

If adequate ventilation and oxygenation can be accomplished with a BVM and basic airway management, this is preferred over naloxone administration. However during situations such as COVID-19 pandemic, firefighters should consider naloxone administration without the requirement of an "Inability to adequately ventilate."

Firefighters should refer to OBHG Paramedic Considerations COVID-19 for further guidance. Providers should wear appropriate PPE including a N95 mask, maintain a tight mask seal with a 2 handed, 2 person technique and ventilate with a BVM equipped with an inline submicron hydrophobic filter placed as close as possible to the patient.

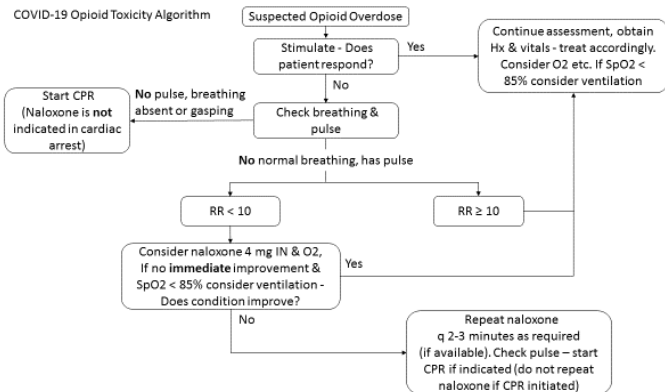

Medical References

FIREFIGHTER MEDICAL DIRECTIVES



CPR Guidelines

Component	Recommendations		
	★ Adults	★ Children	★ Infants
Recognition	★★★ Check for responsiveness (for all ages) ★★★ No breathing or only gasping (ie, abnormal) ★★★ No pulse palpated within 10 seconds for all ages ★★ HR < 60 and signs of hypoperfusion		
CPR sequence	★★★ C-A-B		
Compression rate	★★★ 100-120/min		
Compression depth	★ 5.0 – 6.0 cm (2.0 - 2.4 inches)	★ At least 1/3 AP diameter ★ About 5 cm (2 inches)	★ At least 1/3 AP diameter ★ About 4 cm (1 1/2 inches)
Chest wall recoil	★★★ Allow complete recoil between compressions Rotate compressors every 2 minutes		
Compression interruptions	★★★ Minimize interruptions in chest compressions Attempt to limit interruptions to < 10 seconds		
Airway	★★★ Head tilt-chin lift or where trauma is suspected, jaw thrust		
Compression-to-ventilation ratio (until advanced airway placed)	★ 30:2 1 or 2 rescuers	★★ 30:2 Single rescuer ★★ 15:2 2 HCP rescuers Neonates: 3:1 (as directed by paramedics on scene)	
Ventilations with advanced airway (HCP)	★★★ 1 breath every 6-8 seconds (10 breaths/min) Asynchronous with chest compressions About 1 second per breath without too much force Visible chest rise		
Defibrillation	★★★ Attach and use AED as soon as available. Minimize interruptions in CPR pre & post rhythm interpretation/defibrillation to < 10 seconds		

Do Not Resuscitate Confirmation Form

Intro

Cardiac /
Circula.

Airway /
Breathing

LOC

Medical
Refer.

Contact

 Vitality and Long-Term Care



Fire Marshal

0000000

Do Not Resuscitate Confirmation Form

To Direct the Practice of Paramedics and Firefighters after February 1, 2008

Confidential when completed

When this form is signed by a physician (M.D.), registered nurse (R.N.), registered nurse in the extended class (R.N. (EC)) or registered practical nurse (R.P.N.), a paramedic or firefighter **will not** initiate basic or advanced cardiopulmonary resuscitation (CPR) (see point #1) and **will** provide necessary comfort measures (see point #2) to the patient named below:

Patient's name – *please print clearly*

Surname

Given Name

1. "Do Not Resuscitate" means that the paramedic (according to scope of practice) or firefighter (according to skill level) **will not** initiate basic or advanced cardiopulmonary resuscitation (CPR) such as:

- Chest compression;
- Defibrillation;
- Artificial ventilation;
- Insertion of an oropharyngeal or nasopharyngeal airway;
- Endotracheal intubation;
- Transcutaneous pacing;
- Advanced resuscitation drugs such as, but not limited to, vasopressors, antiarrhythmic agents and opioid antagonists.

2. For the purposes of providing comfort (palliative) care, the paramedic (according to scope of practice) or firefighter (according to skill level) **will** provide interventions or therapies considered necessary to provide comfort or alleviate pain. These include but are not limited to the provision of oropharyngeal suctioning, oxygen, nitroglycerin, salbutamol, glucagon, epinephrine for anaphylaxis, morphine (or other opioid analgesic), ASA or benzodiazepines.

The signature below confirms with respect to the above-named patient, that the following condition (check one has been met and documented in the patient's health record.

- A current plan of treatment exists that reflects the patient's expressed wish when capable, or consent of the substitute decision-maker when the patient is incapable, that CPR not be included in the patient's plan of treatment.
- The physician's current opinion is that CPR will almost certainly not benefit the patient and is not part of the plan of treatment, and the physician has discussed this with the capable patient, or the substitute decision-maker when the patient is incapable.

Check one of the following:

M.D. R.N. R.N. (EC) R.P.N.

Print name in full

Surname

Given Name

Signature

Date (yyyy/mm/dd)

- Each form has a unique serial number.
- Use of photocopies is permitted only after this form has been fully completed.

Epi Pen Referece

Administration Guidelines

- The EpiPen Auto-Injector is a disposable drug delivery system with a spring activated concealed needle.
- EpiPen Auto-Injector is designed to deliver a single dose of epinephrine 0.3 mg
- EpiPen Jr. Auto-Injector is designed to deliver a single dose of epinephrine 0.15 mg
- EpiPen is stable at room temperature until the marked expiration date. It should not be refrigerated or exposed to extreme heat or direct light. The solution should be clear and colourless as observed through the viewing window of the unit.

Procedure for Administration of EpiPen

Assuring that a primary survey, history and physical exam have indicated the patient meets the Anaphylaxis Medical Directive, the Firefighter will immediately:

- Confirm no allergies to epinephrine. Expose the lateral thigh where the injection is to be given. If removal of clothing is likely to result in a delay of more than a few seconds, apply the injector over the clothing. EpiPen will work through clothing.
- Remove the EpiPen from the case.
- Check the EpiPen label for the drug dosage and expiry date. Have a partner verify this information.
- Activate the EpiPen by removing the blue safety cap. Never put fingers over the orange tip.
- Hold the EpiPen with the orange tip against the outer, fleshy aspect of the thigh, and apply moderate pressure to release the spring activated plunger. This pushes the concealed needle into the thigh muscle and expels the dose of epinephrine.
- Hold the unit in place for three seconds after the unit activates.
- Document the time of the procedure, the name of the drug, the site used and the patient's response.
- Take pulse and respirations every 5 minutes. Monitor and manage ABC's as required.
- If there is no improvement in the patient's condition within 5 minutes of the last administration, providing the criteria of the Anaphylaxis Medical Directive are met, follow the steps previously outlined and administer another dose if available. A firefighter may administer a maximum of 2 doses of epinephrine regardless of doses administered prior to firefighter contact..
- Safely dispose of the needle in sharps container. DO NOT RECAP. Remember, it is the responsibility of the person who gave the EpiPen to safely dispose of the sharp.

“Blue to the Sky. Orange to the thigh.”



NOTE:

1. The effects of the medication should be evident within seconds by an increased heart rate. Within 5 – 10 minutes, blood pressure should increase and respiratory distress decrease. Effects should last 5 to 10 minutes.
2. A firefighter may administer a maximum of 2 doses of epinephrine regardless of doses administered prior to firefighter contact. If the patient has received epinephrine prior to firefighter contact, attempt to determine the time of administration. In an estimated 5 minutes, if the patient meets the criteria of the Anaphylaxis Medical Directive consider another administration.
3. In the case of children or other challenging patients, if the Firefighter encounters resistance to hands-on assessment or treatment, the crew may consider utilizing a designated and trained person to administer the EpiPen if present. The patient may be more comfortable with this individual and allow the treatment. These individuals may include a parent, sibling, teacher, educational assistant, personal support worker, etc. These individuals will in most cases make themselves known to you and may have already explained their actions prior to Firefighter arrival.
4. Urticaria (Hives) alone is not an indication for administration of epinephrine. At least one other serious sign or symptom must be present before giving epinephrine.

FIREFIGHTER CAUTION:

Accidental digital injection of epinephrine requires prompt medical attention. Report all needle stick injuries to your department.

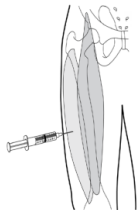
Intramuscular Injection Site

Lateral Thigh

Tourniquet Flow Chart

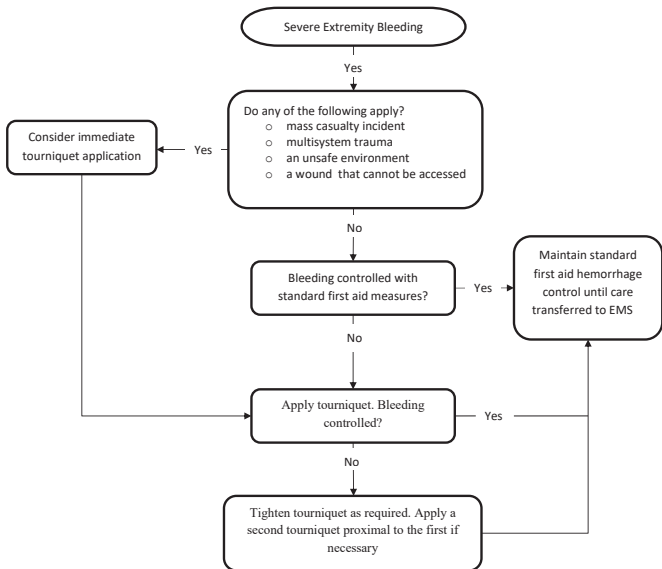

Contact

FIREFIGHTER MEDICAL DIRECTIVES



Contact Information

Centre for Paramedic Education and Research
430 McNeilly Road, Unit 201
Stoney Creek, Ontario L8E 5E3
Telephone Number: 905-521-2100 x71223
Fax Number: 905-643-1104

For questions regarding any of the material in this manual
please contact the office by email at outreach@cper.ca

LAST REVISED 2021-04-08

